



LAS COLINAS
Golf & Country Club



APARTAMENTOS VERNA

Comunidad Limonero



LAS COLINAS
Golf & Country Club

Apartamentos Verna

Bloque 2

Bloque 1

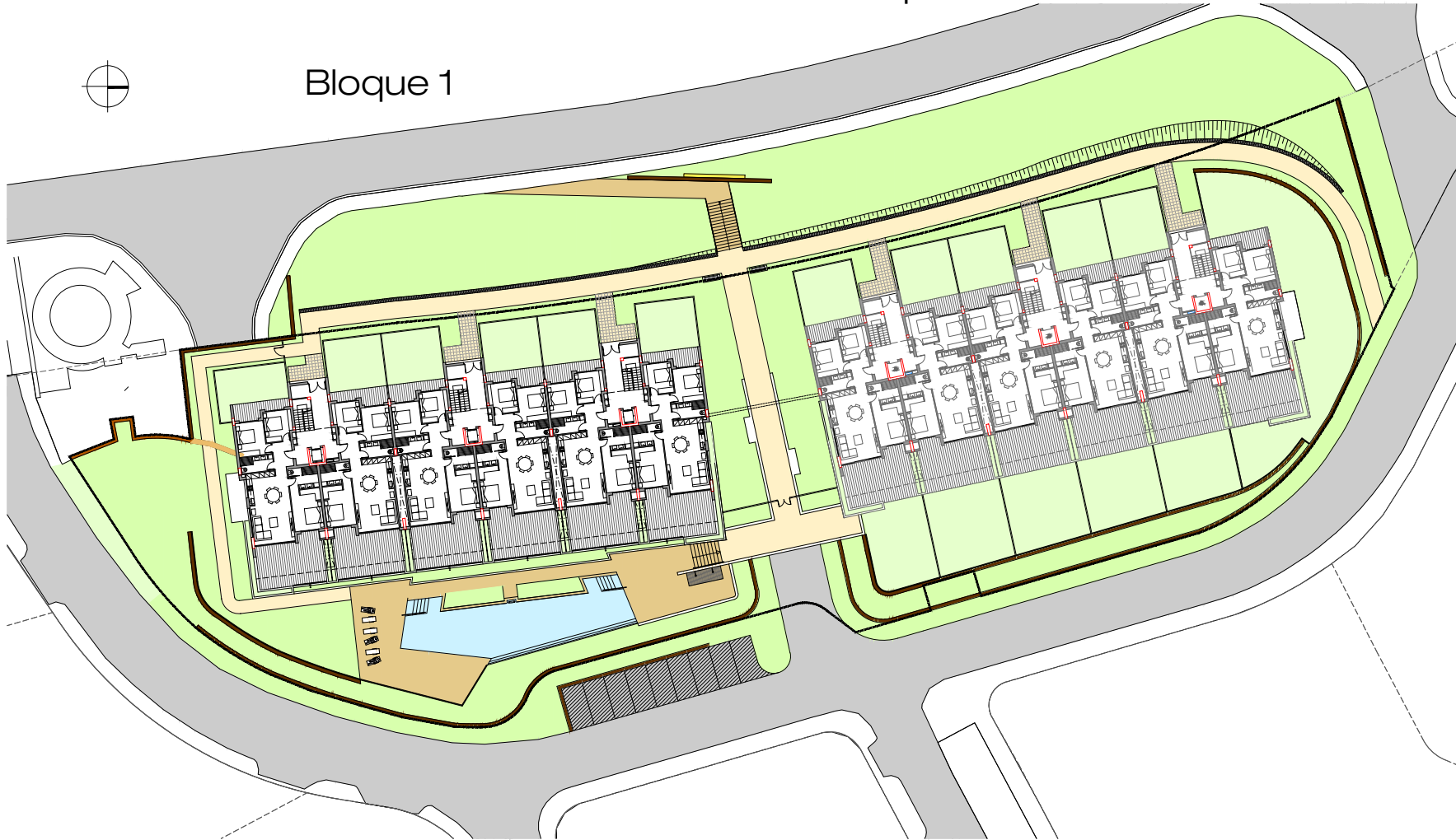



SUPERFICIES ÚTILES	m ²
01 Salón - Comedor - Cocina	46,53
02 Dormitorio 1	18,08
03 Dormitorio 2	11,89
04 Dormitorio 3	13,12
05 Baño 1	6,04
06 Baño 2	4,93
07 Terraza 1	40,78
08 Terraza 2	10,08
TOTAL VIVIENDA	100,59
TOTAL TERRAZAS	50,86

SUPERFICIE CONSTRUIDA	m ²
VIVIENDA	124,68
TERRAZAS	56,75

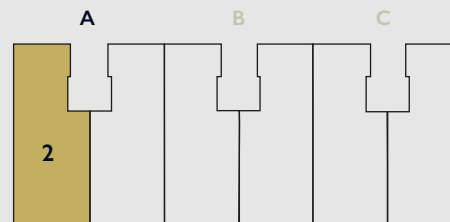
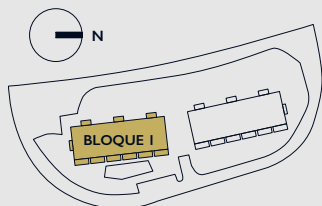

7		15			23		
6	5	14	13	12	22	21	20
4	3	11	10	19	18		
2	1	9	8	17	16		
Parking							



01 Jardín privado: 35,76 m²

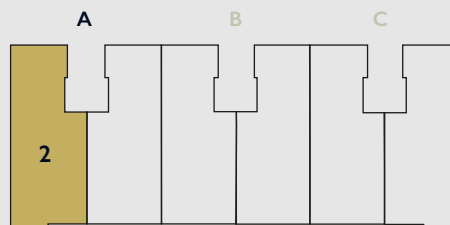
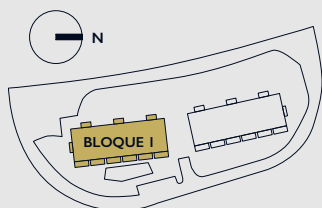

		7			15			23		
6	5	14	13	12	22	21	20			
4	3	11	10	19	18					
2	1	9	8	17	16					
Parking										

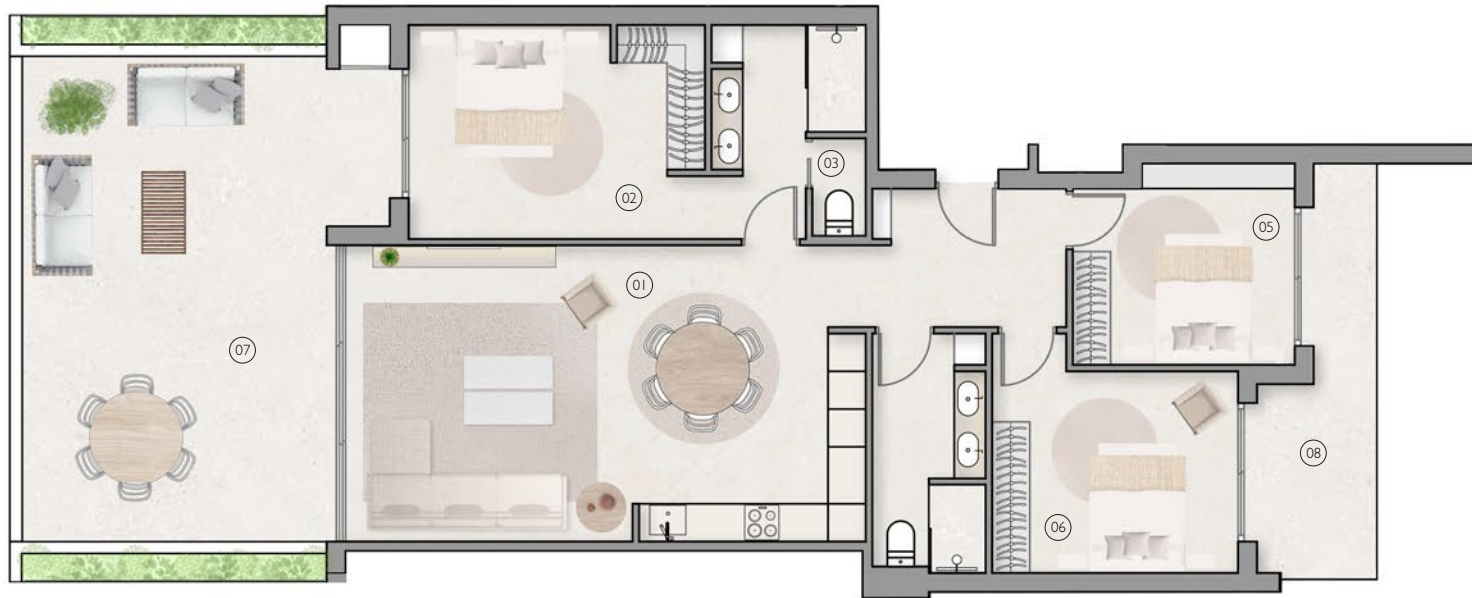

SUPERFICIES ÚTILES	m ²
01 Salón - Comedor - Cocina	46,53
02 Dormitorio 1	18,08
03 Dormitorio 2	11,89
04 Dormitorio 3	13,12
05 Baño 1	6,04
06 Baño 2	4,93
07 Terraza 1	40,78
08 Terraza 2	10,23
TOTAL VIVIENDA	100,59
TOTAL TERRAZAS	51,01

SUPERFICIE CONSTRUIDA	m ²
VIVIENDA	122,14
TERRAZAS	58,15

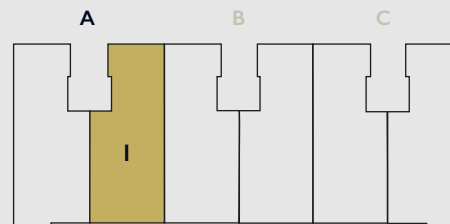
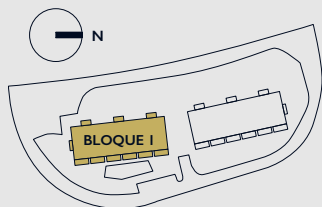

		7			15			23		
6	5	14	13	12	22	21	20			
4	3	11	10	19	18					
2	1	9	8	17	16					
Parking										



01 Jardín privado: 39,32 m²

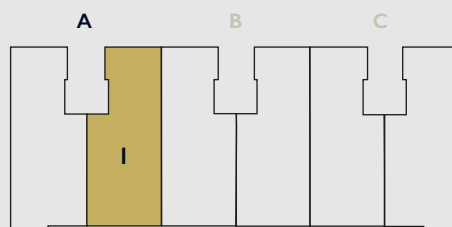
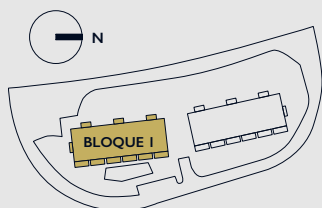

		7			15			23		
6	5	14	13	12	22	21	20			
4	3	11	10	19	18					
2	1	9	8	17	16					
Parking										



SUPERFICIES ÚTILES	m ²
01 Salón - Comedor - Cocina	46,53
02 Dormitorio 1	18,08
03 Dormitorio 2	11,89
04 Dormitorio 3	13,12
05 Baño 1	6,04
06 Baño 2	4,93
07 Terraza 1	40,78
08 Terraza 2	10,23
TOTAL VIVIENDA	100,59
TOTAL TERRAZAS	51,01

SUPERFICIE CONSTRUIDA	m ²
VIVIENDA	122,14
TERRAZAS	58,15

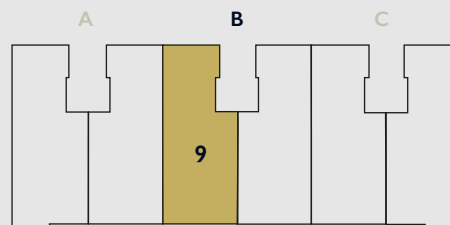
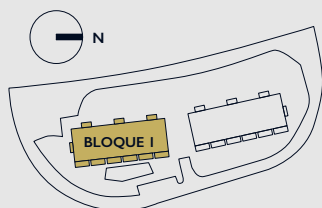

		7			15			23		
6	5	14	13	12	22	21	20			
4	3	11	10	9	19	18				
2	1	9	8		17	16				
Parking										



01 Jardín privado: 39,32 m²

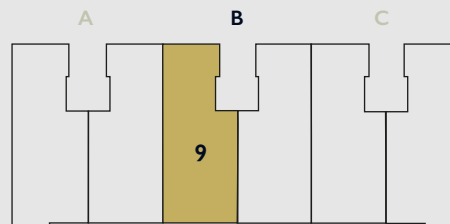
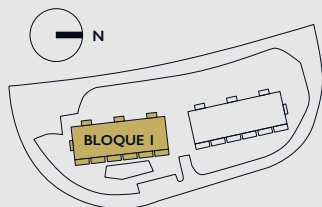

7		15			23		
6	5	14	13	12	22	21	20
4	3	11	10	19	18		
2	1	9	8	17	16		
Parking							

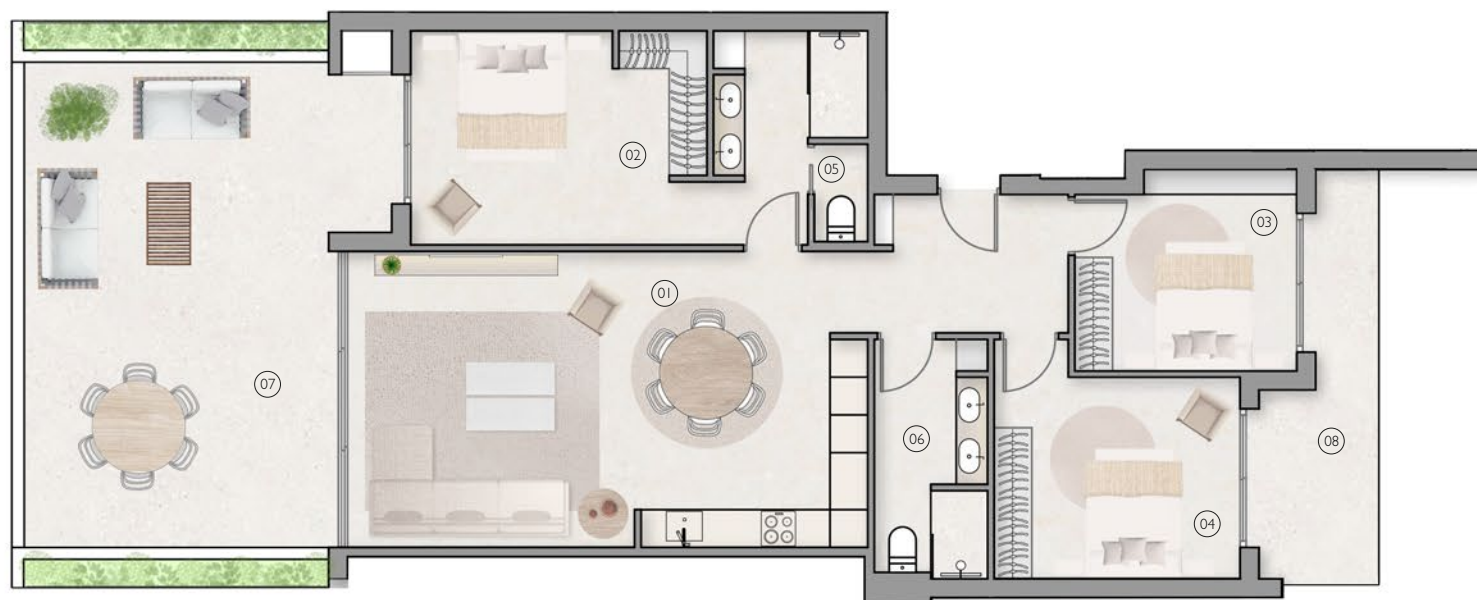

SUPERFICIES ÚTILES m²

01 Salón - Comedor - Cocina	46,53
02 Dormitorio 1	18,08
03 Dormitorio 2	11,89
04 Dormitorio 3	13,12
05 Baño 1	6,04
06 Baño 2	4,93
07 Terraza 1	40,78
08 Terraza 2	10,23

TOTAL VIVIENDA	100,59
TOTAL TERRAZAS	51,01

SUPERFICIE CONSTRUIDA m²

VIVIENDA	122,14
TERRAZAS	58,15

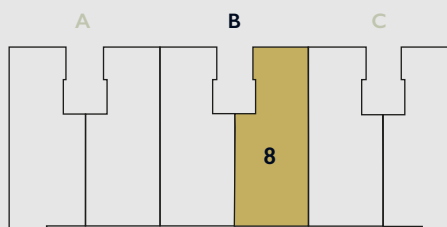
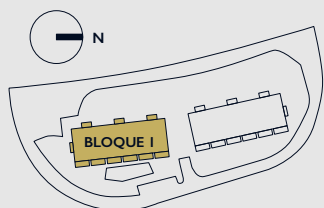

		7			15			23		
6	5	14	13	12	22	21	20			
4	3	11	10	19	18					
2	1	9	8	17	16					
Parking										



01 Jardín privado: 37,70 m²

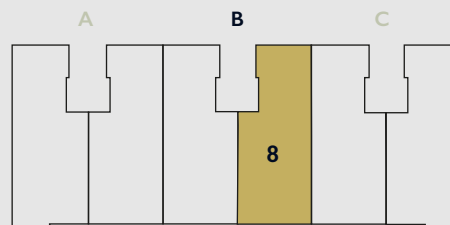
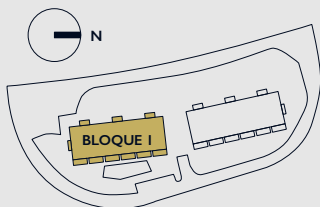

		7			15			23		
6	5	14	13	12	22	21	20			
4	3	11	10	19	18					
2	1	9	8	17	16					
Parking										

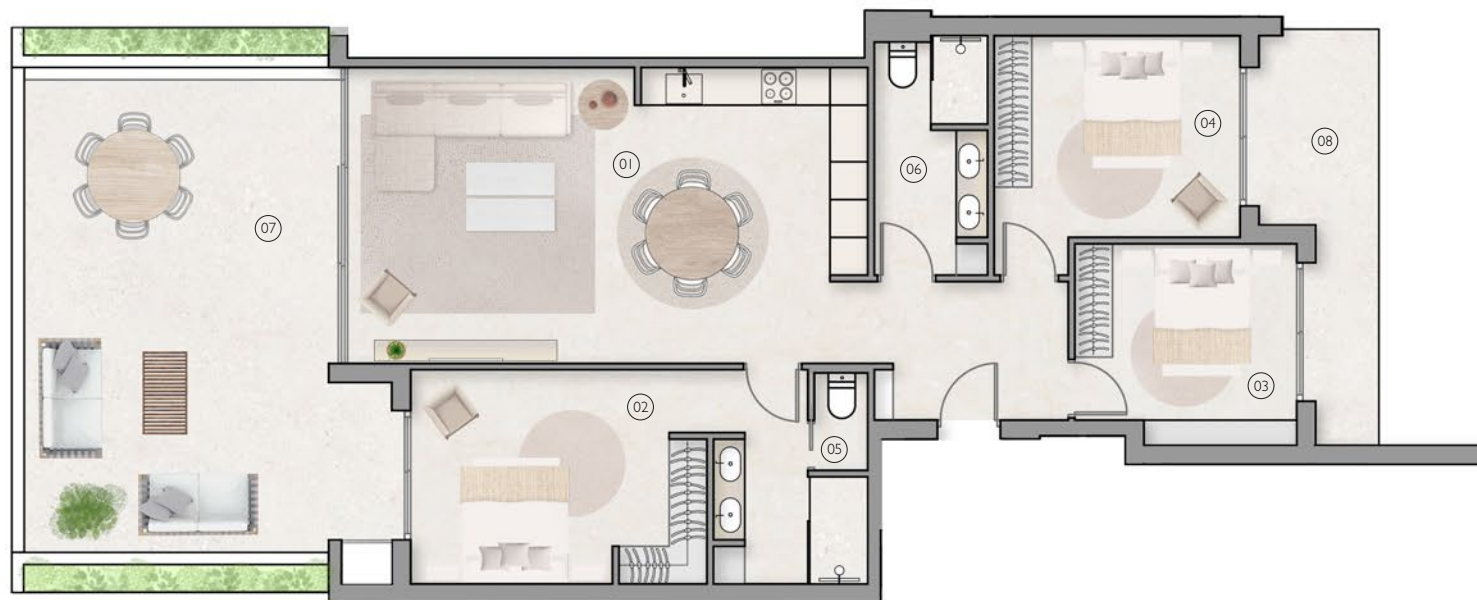

SUPERFICIES ÚTILES m²

01 Salón - Comedor - Cocina	46,53
02 Dormitorio 1	18,08
03 Dormitorio 2	11,89
04 Dormitorio 3	13,12
05 Baño 1	6,04
06 Baño 2	4,93
07 Terraza 1	40,78
08 Terraza 2	10,23

TOTAL VIVIENDA	100,59
TOTAL TERRAZAS	51,01

SUPERFICIE CONSTRUIDA m²

VIVIENDA	122,14
TERRAZAS	58,15

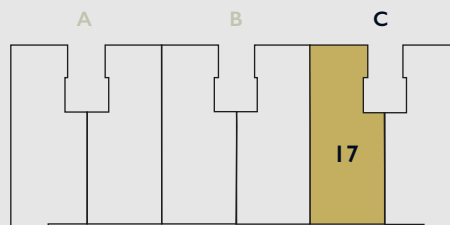
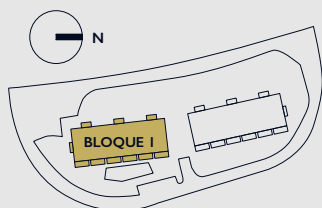

		7			15			23		
6	5	14	13	12	22	21	20			
4	3	11	10	19	18					
2	1	9	8	17	16					
Parking										



01 Jardín privado: 37,70 m²

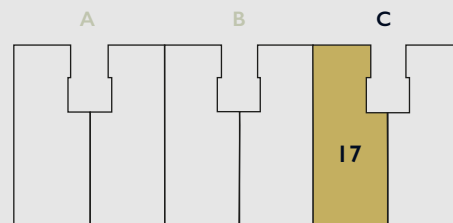
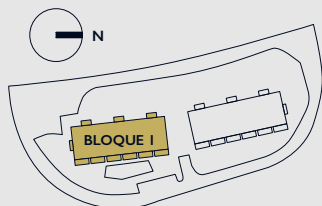

		7			15			23		
6	5	14	13	12	22	21	20			
4	3	11	10	19	18					
2	1	9	8	17	16					
Parking										



SUPERFICIES ÚTILES m²

01 Salón - Comedor - Cocina	46,53
02 Dormitorio 1	18,08
03 Dormitorio 2	11,89
04 Dormitorio 3	13,12
05 Baño 1	6,04
06 Baño 2	4,93
07 Terraza 1	40,78
08 Terraza 2	10,08

TOTAL VIVIENDA	100,59
TOTAL TERRAZAS	50,86

SUPERFICIE CONSTRUIDA m²

VIVIENDA	124,68
TERRAZAS	56,75

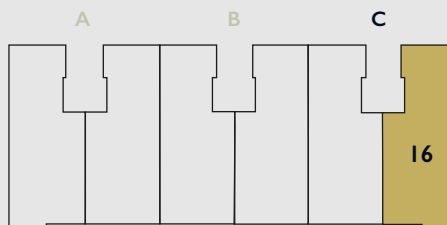
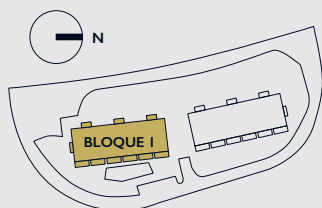

		7			15			23		
6	5	14	13	12	22	21	20			
4	3	11	10	19	18					
2	1	9	8	17	16					
Parking										



01 Jardín privado: 38,27 m²

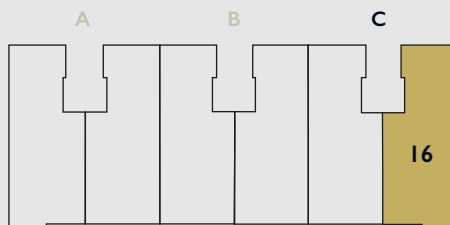
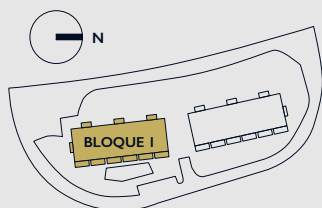

		7			15			23		
6	5	14	13	12	22	21	20			
4	3	11	10	19	18					
2	1	9	8	17	16					
Parking										



SUPERFICIES ÚTILES m²

01 Salón - Comedor - Cocina	46,26
02 Dormitorio 1	18,08
03 Dormitorio 2	11,89
04 Dormitorio 3	13,12
05 Baño 1	6,04
06 Baño 2	4,93
07 Terraza	29,36
TOTAL VIVIENDA	100,32
TOTAL TERRAZA	29,36

SUPERFICIE CONSTRUIDA m²

VIVIENDA	125,30
TERRAZA	32,15

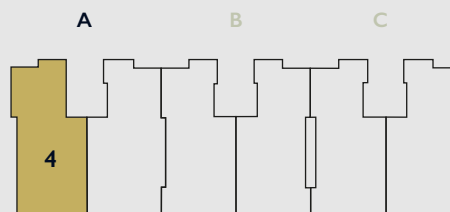
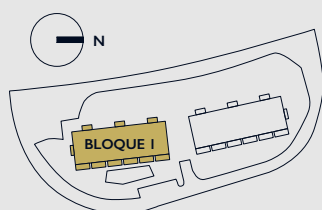

		7			15			23		
6	5	14	13	12	22	21	20			
4	3	11	10	19	18					
2	1	9	8	17	16					
Parking										



LAS COLINAS
Golf & Country Club

Apartamentos Verna

Bloque 1
1ª Planta

Escalera A - Apartamento 3

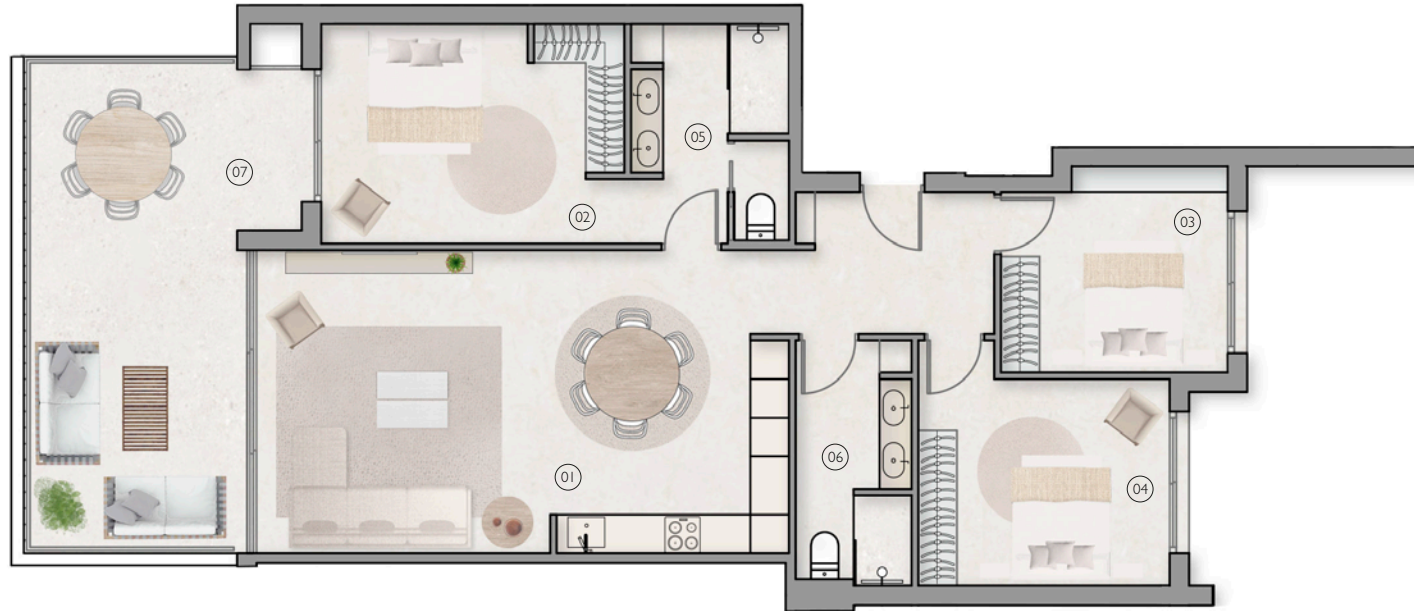

SUPERFICIES ÚTILES m²

01 Salón - Comedor - Cocina	46,53
02 Dormitorio 1	18,08
03 Dormitorio 2	11,89
04 Dormitorio 3	13,12
05 Baño 1	6,04
06 Baño 2	4,93
07 Terraza	29,10
TOTAL VIVIENDA	100,59
TOTAL TERRAZA	29,10

SUPERFICIE CONSTRUIDA m²

VIVIENDA	122,20
TERRAZA	31,77

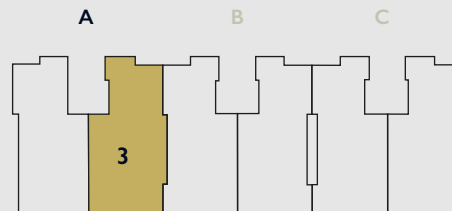
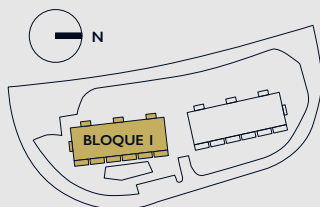

	7		15			23		
6	5	14	13	12	22	21	20	
4	3	11	10	19	18			
2	1	9	8	17	16			
Parking								



SUPERFICIES ÚTILES m²

01 Salón - Comedor - Cocina	46,26
02 Dormitorio 1	18,08
03 Dormitorio 2	11,89
04 Dormitorio 3	13,12
05 Baño 1	6,04
06 Baño 2	4,93
07 Terraza	29,10

TOTAL VIVIENDA	100,32
TOTAL TERRAZA	29,10

SUPERFICIE CONSTRUIDA m²

VIVIENDA	122,20
TERRAZA	31,63

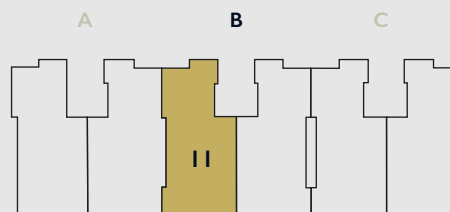
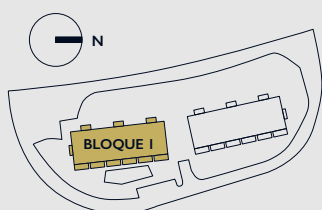

		7			15			23		
6	5	14	13	12	22	21	20			
4	3	11	10		19	18				
2	1	9	8	17		16				
Parking										



SUPERFICIES ÚTILES m²

01 Salón - Comedor - Cocina	46,53
02 Dormitorio 1	18,08
03 Dormitorio 2	11,89
04 Dormitorio 3	13,12
05 Baño 1	6,04
06 Baño 2	4,93
07 Terraza	29,10

TOTAL VIVIENDA	100,59
TOTAL TERRAZA	29,10

SUPERFICIE CONSTRUIDA m²

VIVIENDA	122,20
TERRAZA	31,77

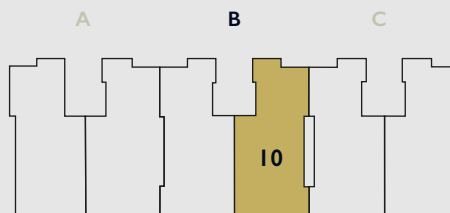
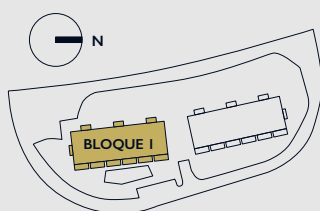

		7			15			23		
6	5	14	13	12	22	21	20			
4	3	11	10	9	19	18				
2	1	9	8	7	17	16				
Parking										



SUPERFICIES ÚTILES m²

01 Salón - Comedor - Cocina	46,53
02 Dormitorio 1	18,08
03 Dormitorio 2	11,89
04 Dormitorio 3	13,12
05 Baño 1	6,04
06 Baño 2	4,93
07 Terraza	29,10

TOTAL VIVIENDA	100,59
TOTAL TERRAZA	29,10

SUPERFICIE CONSTRUIDA m²

VIVIENDA	122,20
TERRAZA	31,91

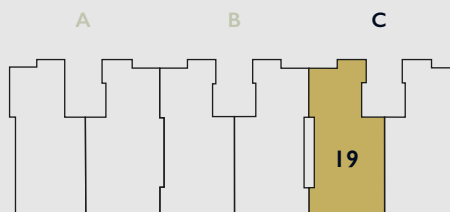
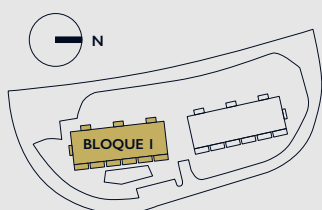

		7			15			23		
6	5	14	13	12	22	21	20			
4	3	11	10	19	18					
2	1	9	8	17	16					
Parking										



SUPERFICIES ÚTILES m²

01 Salón - Comedor - Cocina	46,26
02 Dormitorio 1	18,08
03 Dormitorio 2	11,89
04 Dormitorio 3	13,12
05 Baño 1	6,04
06 Baño 2	4,93
07 Terraza	29,36

TOTAL VIVIENDA	100,32
TOTAL TERRAZA	29,36

SUPERFICIE CONSTRUIDA m²

VIVIENDA	125,30
TERRAZA	32,15

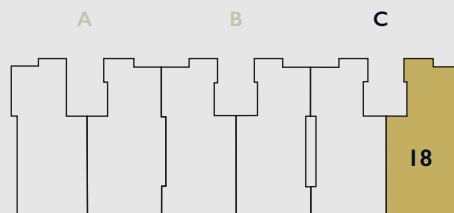
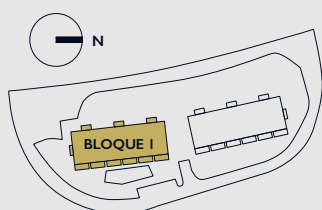

		7			15			23		
6	5	14	13	12	22	21	20			
4	3	11	10	19	18					
2	1	9	8	17	16					
Parking										



SUPERFICIES ÚTILES m²

01 Salón - Comedor - Cocina	50,92
02 Dormitorio 1	18,08
03 Dormitorio 2	12,39
04 Dormitorio 3	16,00
05 Baño 1	6,04
06 Baño 2	4,93
07 Terraza	32,58

TOTAL VIVIENDA	108,26
TOTAL TERRAZA	32,58

SUPERFICIE CONSTRUIDA m²

VIVIENDA	133,51
TERRAZA	35,36

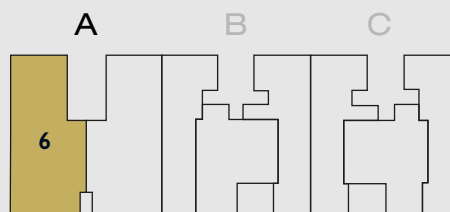
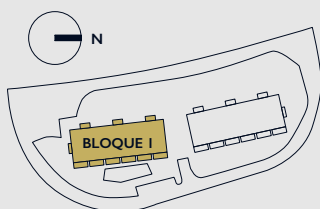

		7			15			23		
6	5	14	13	12	22	21	20			
4	3	11	10	19	18					
2	1	9	8	17	16					
Parking										



SUPERFICIES ÚTILES m²

01 Salón - Comedor - Cocina	51,28
02 Dormitorio 1	18,08
03 Dormitorio 2	12,39
04 Dormitorio 3	16,00
05 Baño 1	6,04
06 Baño 2	4,93
07 Terraza	32,39

TOTAL VIVIENDA	108,62
TOTAL TERRAZA	32,39

SUPERFICIE CONSTRUIDA m²

VIVIENDA	130,98
TERRAZA	34,78

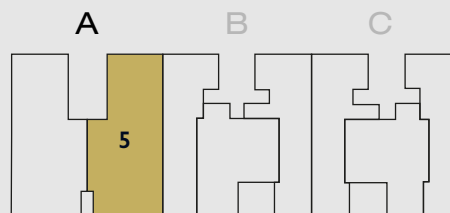
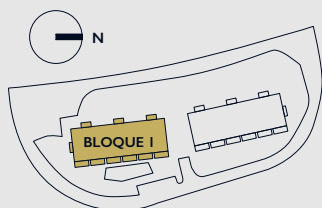

	7	15			23		
6	5	14	13	12	22	21	20
4	3	11	10	19	18		
2	1	9	8	17	16		
Parking							



SUPERFICIES ÚTILES m²

01 Salón - Comedor - Cocina	34,31
02 Dormitorio I	14,04
03 Dormitorio 2	10,92
04 Baño I	4,75
05 Baño 2	3,83
06 Terraza	15,80

TOTAL VIVIENDA	67,85
TOTAL TERRAZA	15,80

SUPERFICIE CONSTRUIDA m²

VIVIENDA	84,23
TERRAZA	17,60

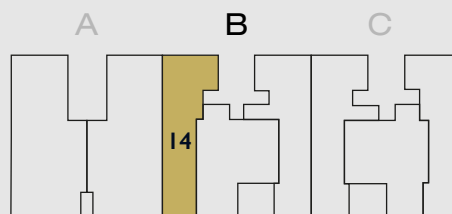
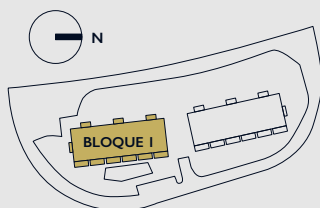

7		15			23		
6	5	14	13	12	22	21	20
4	3	11	10	19	18		
2	1	9	8	17	16		
Parking							



SUPERFICIES ÚTILES	m ²
01 Salón - Comedor - Cocina	32,39
02 Dormitorio I	16,35
03 Dormitorio 2	11,90
04 Baño I	4,68
05 Baño 2	4,60
06 Terraza	16,92
TOTAL VIVIENDA	72,42
TOTAL TERRAZA	16,92

SUPERFICIE CONSTRUIDA	m ²
VIVIENDA	88,26
TERRAZA	23,28

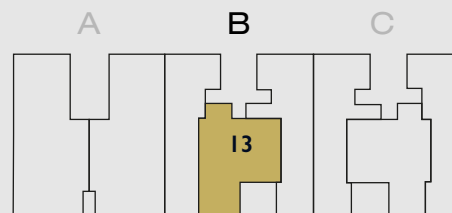
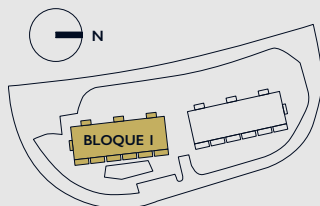

7		15			23		
6	5	14	13	12	22	21	20
4	3	11	10	19	18		
2	1	9	8	17	16		
Parking							

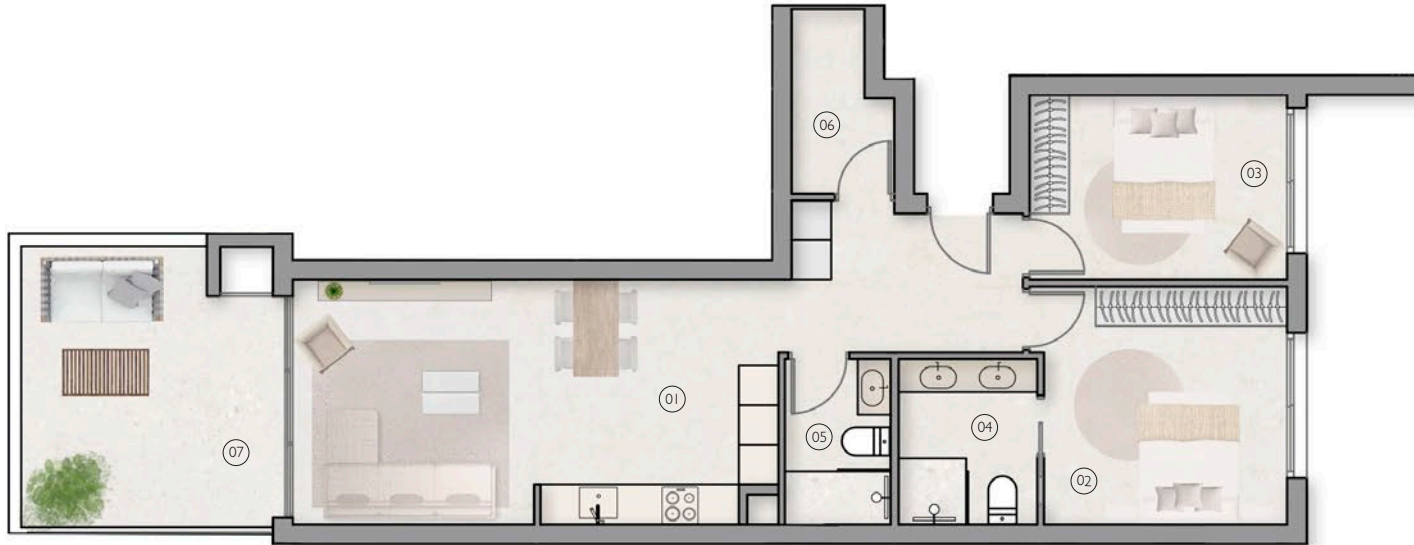

SUPERFICIES ÚTILES m²

01	Salón - Comedor - Cocina	34,71
02	Dormitorio I	14,04
03	Dormitorio 2	10,92
04	Baño I	4,75
05	Baño 2	3,83
06	Terraza	16,07
07	Trastero	3,62

TOTAL VIVIENDA	71,87
TOTAL TERRAZA	16,07

SUPERFICIE CONSTRUIDA m²

VIVIENDA	89,71
TERRAZA	18,20

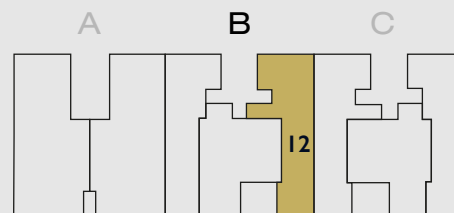
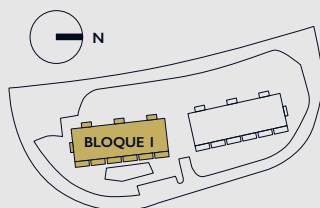

		7		15			23		
6	5	14	13	12	22	21	20		
4	3	11	10	9	19	18			
2	1	9	8	7	17	16			
Parking									



SUPERFICIES ÚTILES m²

01 Salón - Comedor - Cocina	34,31
02 Dormitorio 1	14,04
03 Dormitorio 2	10,92
04 Baño 1	4,75
05 Baño 2	3,83
06 Terraza	16,07
07 Trastero	3,35

TOTAL VIVIENDA	71,60
TOTAL TERRAZA	16,07

SUPERFICIE CONSTRUIDA m²

VIVIENDA	89,71
TERRAZA	22,50

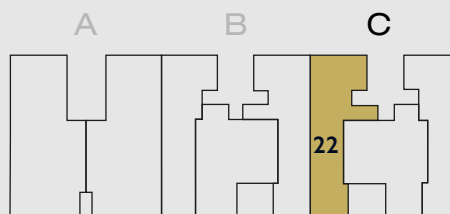
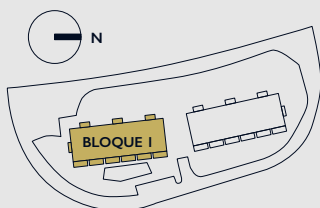

		7			15			23		
		6	5	14	13	12	22	21	20	
		4	3	11	10	19	18			
		2	1	9	8	17	16			
Parking										



SUPERFICIES ÚTILES	m ²
01 Salón - Comedor - Cocina	32,38
02 Dormitorio 1	16,35
03 Dormitorio 2	11,90
04 Baño 1	4,68
05 Baño 2	4,60
06 Terraza	16,74
TOTAL VIVIENDA	72,42
TOTAL TERRAZA	16,74

SUPERFICIE CONSTRUIDA	m ²
VIVIENDA	88,36
TERRAZA	18,89

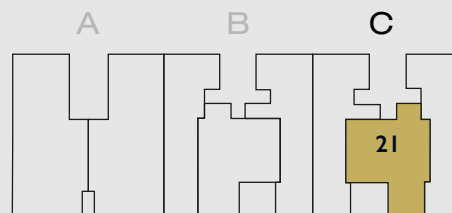
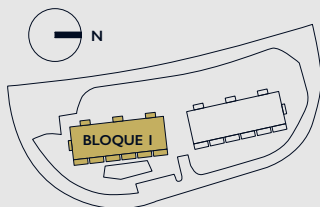

	7	15			23		
6	5	14	13	12	22	21	20
4	3	11	10		19	18	
2	1	9	8		17	16	
Parking							

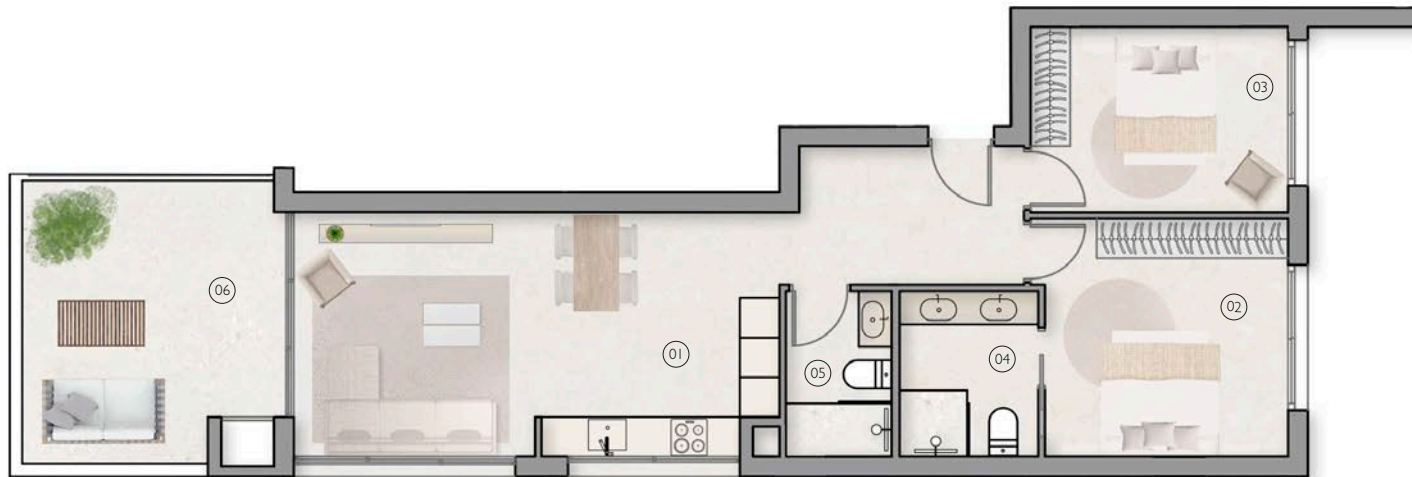

SUPERFICIES ÚTILES		m ²
01	Salón - Comedor - Cocina	34,31
02	Dormitorio 1	14,04
03	Dormitorio 2	10,92
04	Baño 1	4,75
05	Baño 2	3,83
06	Terraza	16,18
TOTAL VIVIENDA		67,85
TOTAL TERRAZA		16,18

SUPERFICIE CONSTRUIDA		m ²
VIVIENDA		86,76
TERRAZA		18,31

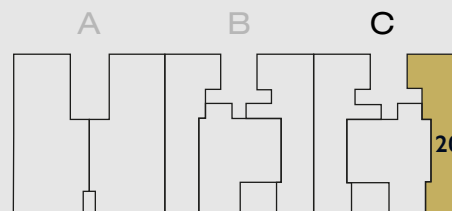
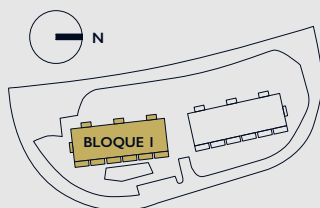

7		15			23		
6	5	14	13	12	22	21	20
4	3	11	10	19	18		
2	1	9	8	17	16		
Parking							



SUPERFICIES ÚTILES	m ²
01 Salón - Comedor - Cocina	72,60
02 Dormitorio I	20,30
03 Dormitorio 2	13,37
04 Dormitorio 3	13,05
05 Baño I	6,11
06 Baño 2	7,00
07 Aseo	2,47
08 Terraza I	112,77
09 Terraza II	4,53
TOTAL VIVIENDA	134,90
TOTAL TERRAZA	117,30

SUPERFICIE CONSTRUIDA	m ²
VIVIENDA	171,54
TERRAZAS	127,95

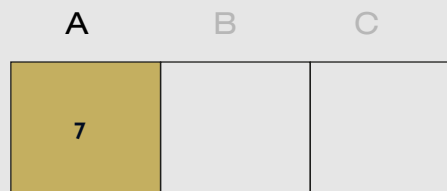
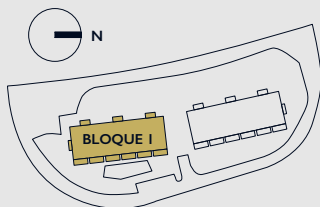

7		15			23		
6	5	14	13	12	22	21	20
4	3	11	10	19	18		
2	1	9	8	17	16		
Parking							

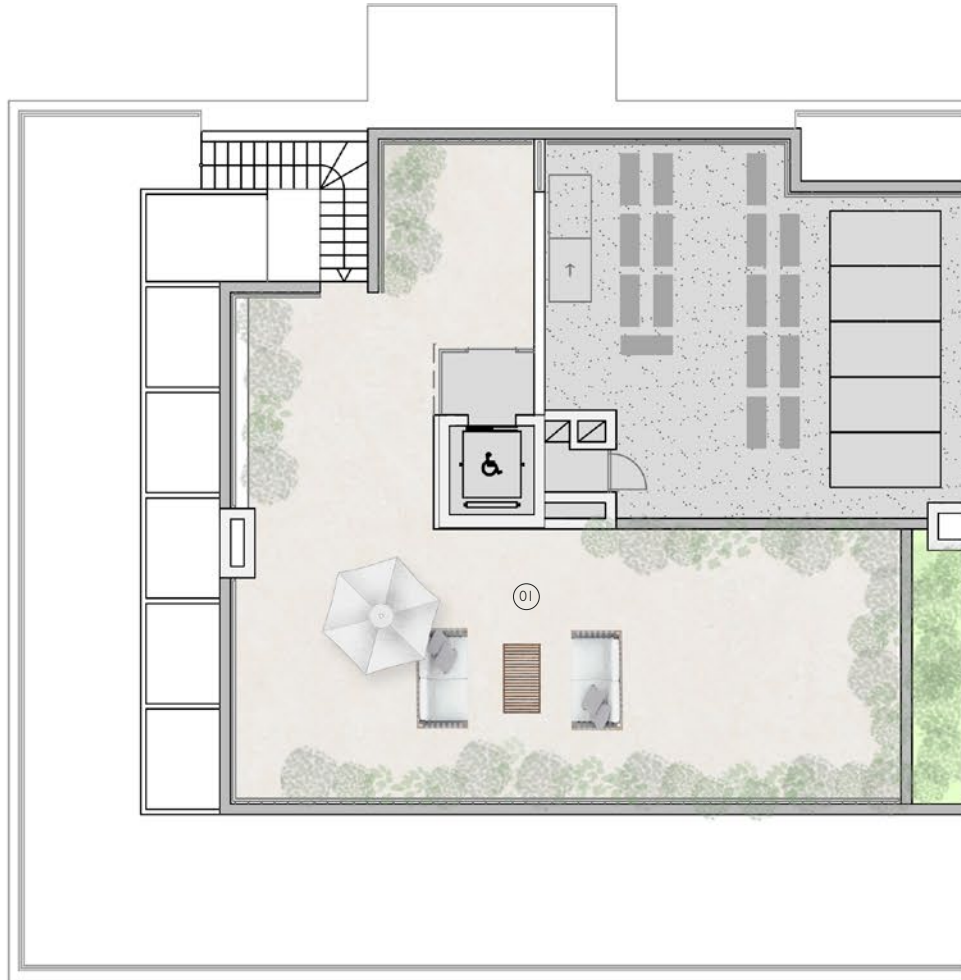

SUPERFICIES ÚTILES m²

01 Solarium 110,25

SUPERFICIE CONSTRUIDA m²

SOLARIUM 120,63

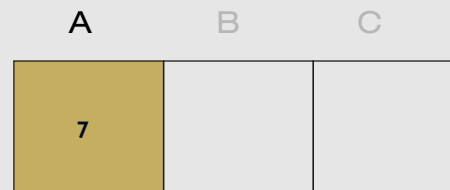
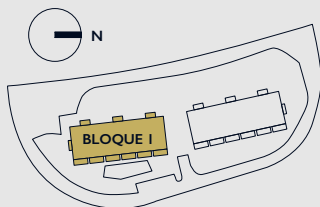

7		15			23		
6	5	14	13	12	22	21	20
4	3	11	10	19	18		
2	1	9	8	17	16		
Parking							



SUPERFICIES ÚTILES m²

01 Salón - Comedor - Cocina	72,60
02 Dormitorio 1	20,30
03 Dormitorio 2	13,05
04 Dormitorio 3	13,37
05 Baño 1	6,11
06 Baño 2	7,00
07 Aseo	2,97
08 Terraza I	106,51
09 Terraza II	4,53

TOTAL VIVIENDA	135,40
TOTAL TERRAZA	111,04

SUPERFICIE CONSTRUIDA m²

VIVIENDA	169,62
TERRAZAS	120,18

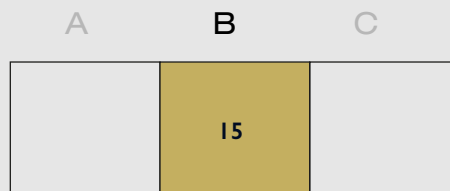
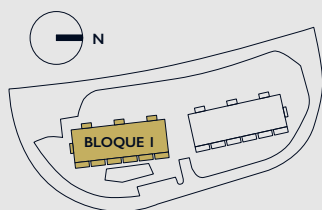

	7	15			23		
6	5	14	13	12	22	21	20
4	3	11	10	19	18		
2	1	9	8	17	16		
Parking							

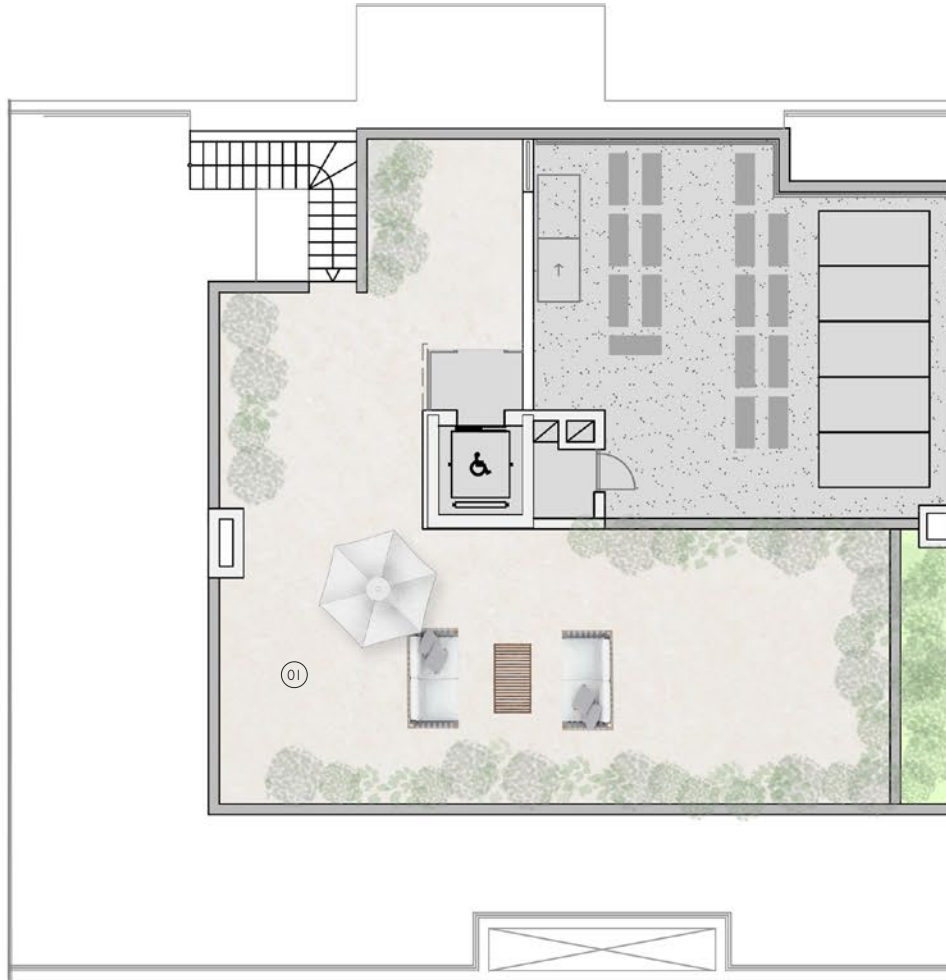

SUPERFICIES ÚTILES m²

01 Solarium 109,74

SUPERFICIE CONSTRUIDA m²

SOLARIUM 118,52

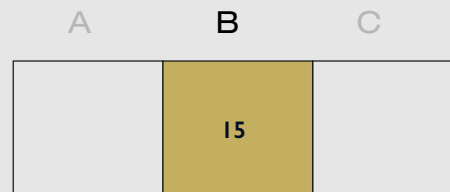
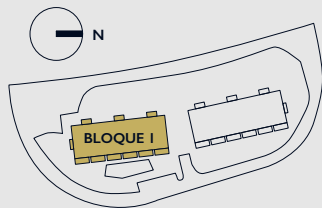

	7	15			23		
6	5	14	13	12	22	21	20
4	3	11	10	9	19	18	
2	1	8	7	6	17	16	
Parking							



SUPERFICIES ÚTILES		m ²
01	Salón - Comedor - Cocina	72,60
02	Dormitorio I	20,30
03	Dormitorio 2	13,05
04	Dormitorio 3	13,05
05	Baño I	6,11
06	Baño 2	7,00
07	Aseo	2,47
08	Terraza I	108,09
09	Terraza II	4,53
TOTAL VIVIENDA		134,90
TOTAL TERRAZA		112,62

SUPERFICIE CONSTRUIDA		m ²
VIVIENDA		169,62
TERRAZAS		124,47

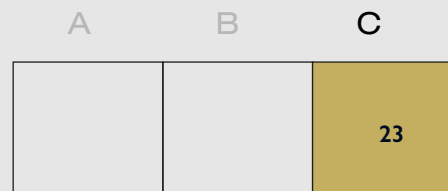
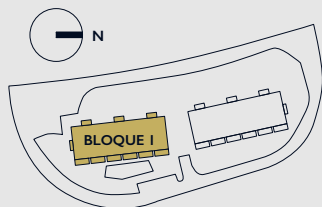

7		15			23		
6	5	14	13	12	22	21	20
4	3	11	10	19	18		
2	1	9	8	17	16		
Parking							

Apartamentos Verna

Bloque 1
Solarium
Escalera C - Apartamento 23

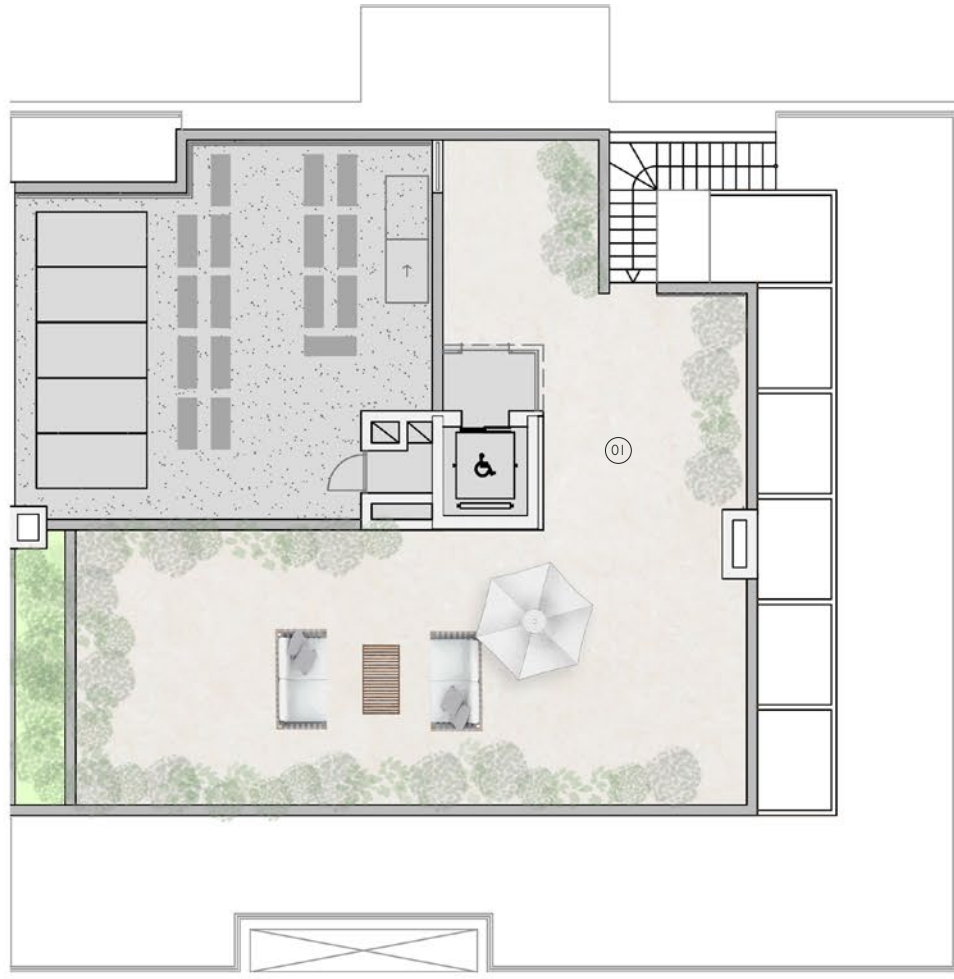

SUPERFICIES ÚTILES m²

01 Solarium 109,74

SUPERFICIE CONSTRUIDA m²

SOLARIUM 118,52

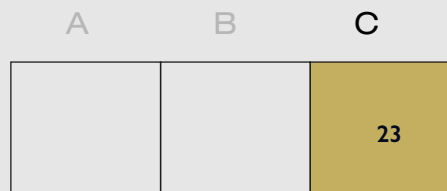
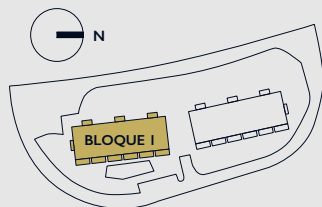

7		15			23		
6	5	14	13	12	22	21	20
4	3	11	10	19	18		
2	1	9	8	17	16		
Parking							



LAS COLINAS
Golf & Country Club

Apartamentos Verna

Plazas de aparcamiento
y trasteros

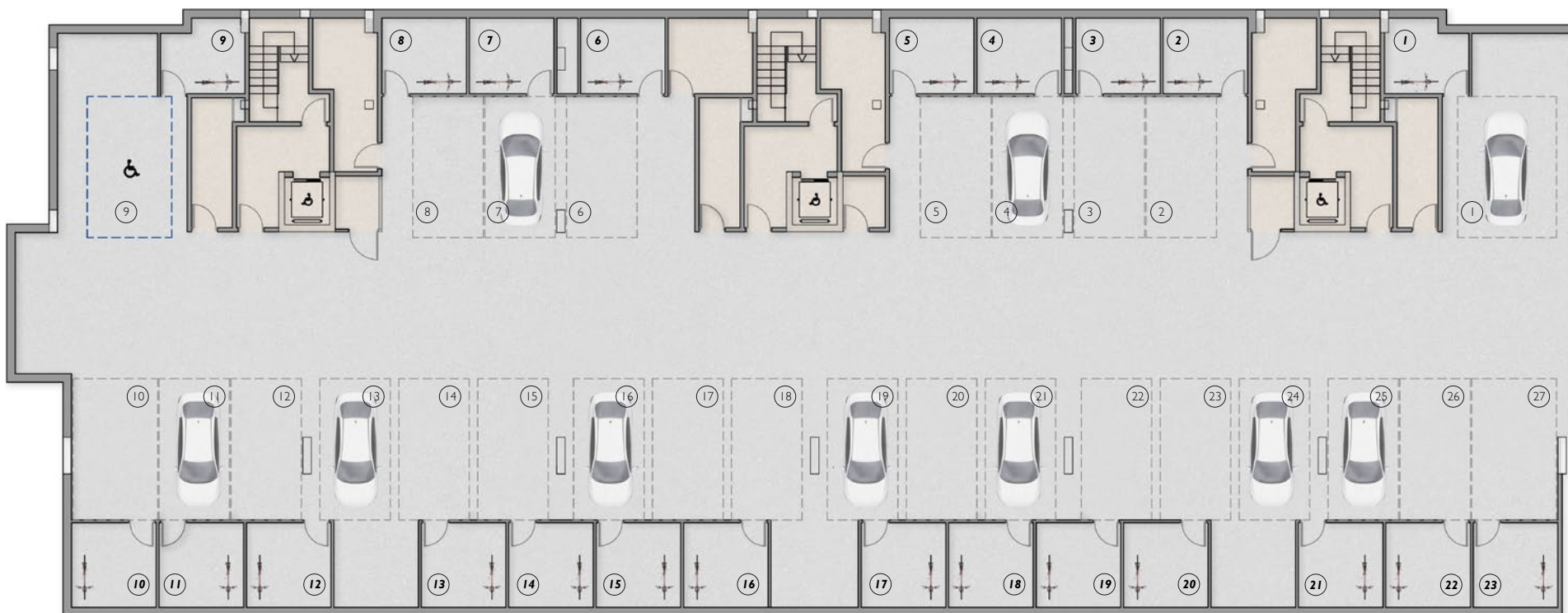

ESCALERA A

	Nº VIVIENDA	APARCAMIENTO	TRASTERO
BAJA	1	12	12
	2	10	10
PRIMERA	3	11	11
	4	8	8
SEGUNDA	5	7	7
	6	9	9
ÁTICO	7	13 y 14	13

ESCALERA B

	Nº VIVIENDA	APARCAMIENTO	TRASTERO
BAJA	8	6	6
	9	15	14
PRIMERA	10	16	15
	11	19	11
	12	21	18
SEGUNDA	13	5	5
	14	4	4
ÁTICO	15	17 and 18	16

ESCALERA C

	Nº VIVIENDA	APARCAMIENTO	TRASTERO
BAJA	16	2	2
	17	3	3
PRIMERA	18	1	1
	19	22	19
	20	25	21
SEGUNDA	21	26	22
	22	27	23
ÁTICO	23	23 and 24	20

 Instalaciones, mantenimiento y accesos.